

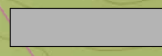







-  Etterpoleringsfilter
-  Renseanlegg
-  Slamsikringskum
-  Avløpsledning
-  Avrenning
-  Tømmebil
-  Brønn
- 1 og 2 Grunnundersøkelse

Etterpoleringsfilter
 - 5m*10m, klasse 2 sand dybde min 0,3m.
 - 2m*7m fordelingslag - Pukk 16-22.
 - frostisoleres med stedlige jordmasser/isolasjon.

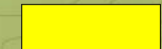

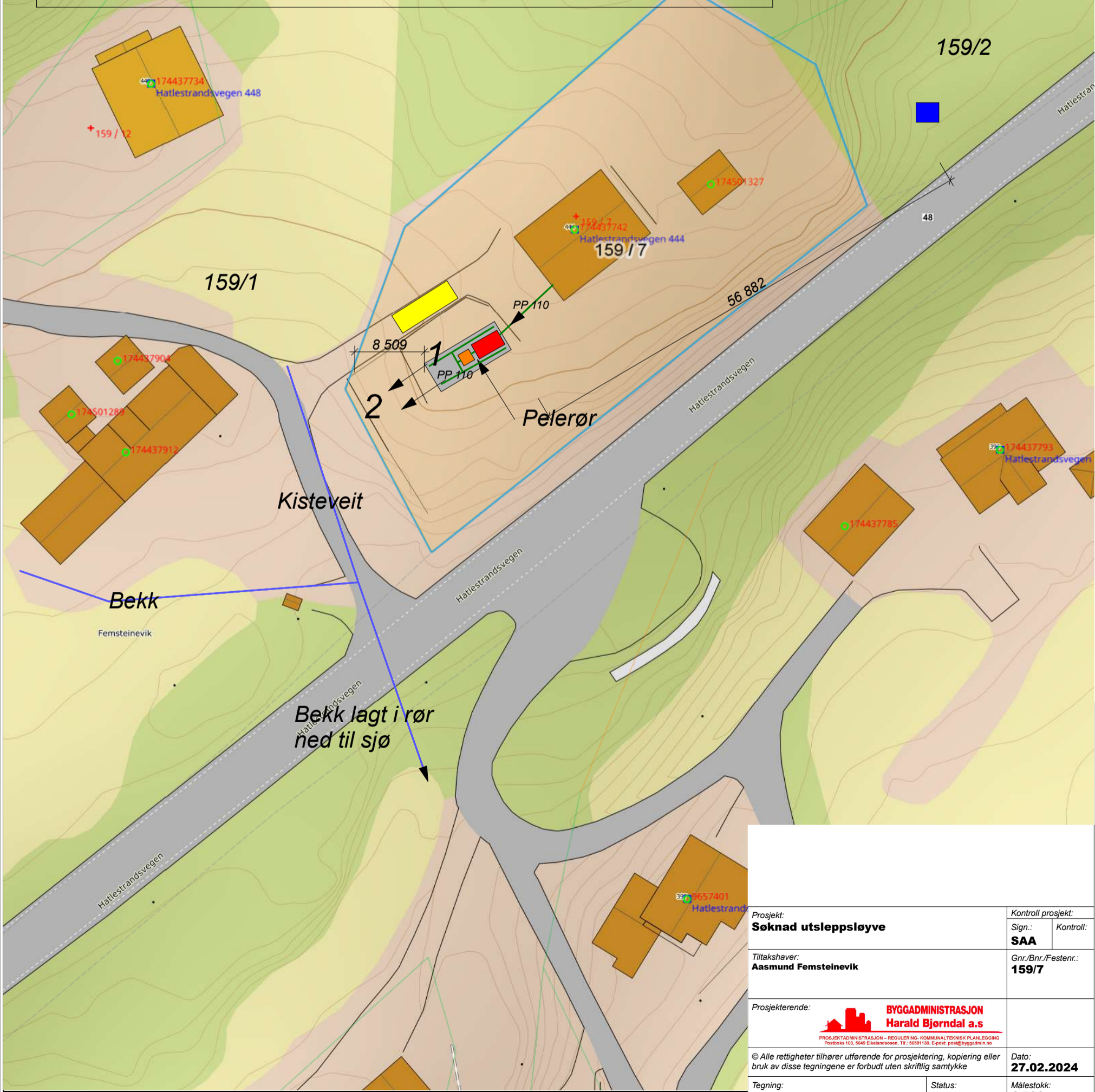
Prosjekt: Søknad utseppsløyve		Kontroll prosjekt: Sign.: Kontroll: SAA	
Tiltakshaver: Aasmund Femsteinevik		Gnr./Bnr./Festnr.: 159/7	
Prosjekterende:  BYGGADMINISTRASJON Harald Bjørndal a.s <small>PROSJEKTADMINISTRASJON - REGULERING, KOMMUNALTEKNISK PLANLEGGING Postboks 103, 5649 Eikelandssøen, Tlf: 96581130, E-post: post@byggadmin.no</small>		Dato: 27.02.2024	
Tegning: Situasjonsplan, Søknad rev1		Status: Kode	
Senterposisjon: -4337.15, 6694948.27 Koordinatsystem: EPSG:25833		Målestokk: 1:500	
		Tegningsnr.: A10-1	